

CARROLL LAND SURVEYING
 495 EAST MAIN STREET, SUITE 1
 HOHENWALD, TN 38462
 PHONE: (931)796-1654
 FAX: (931)796-1651
 EMAIL: csurvey@bellsouth.net

CURVE RADIUS	ARC LENGTH	DELTA ANGLE	CHORD BEARING	CHORD LENGTH
2825.17'	584.28'	14°50'57"	N 11°37'41" W	583.22'

US HWY 412-VARIABLE R.O.W.
 N 81°55'15" E 1403.44'

132.00
 ACRES

BIG SWAN CREEK ROAD-VARIABLE R.O.W.
 N 05°41'34" W 405.46'

VICINITY MAP
 (NOT TO SCALE)

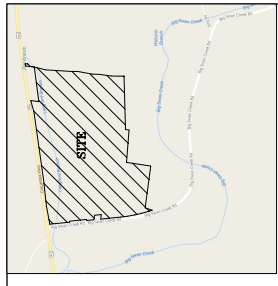

SURVEY BY SCOTTIE BREWER
 TN RLS #2393, DATED 2-3-09
 4-26-17

NICK SPICER
 RECORD BOOK 154, PAGE 882
 TAX MAP 32, PARCEL 6.01

DELMAR WELLS
 DEED BOOK A12, PAGE 53
 TAX MAP 32, PARCEL 20.01

JOSEPH ROOKER
 RECORD BOOK 88, PAGE 707
 TAX MAP 32, PARCEL 19.00

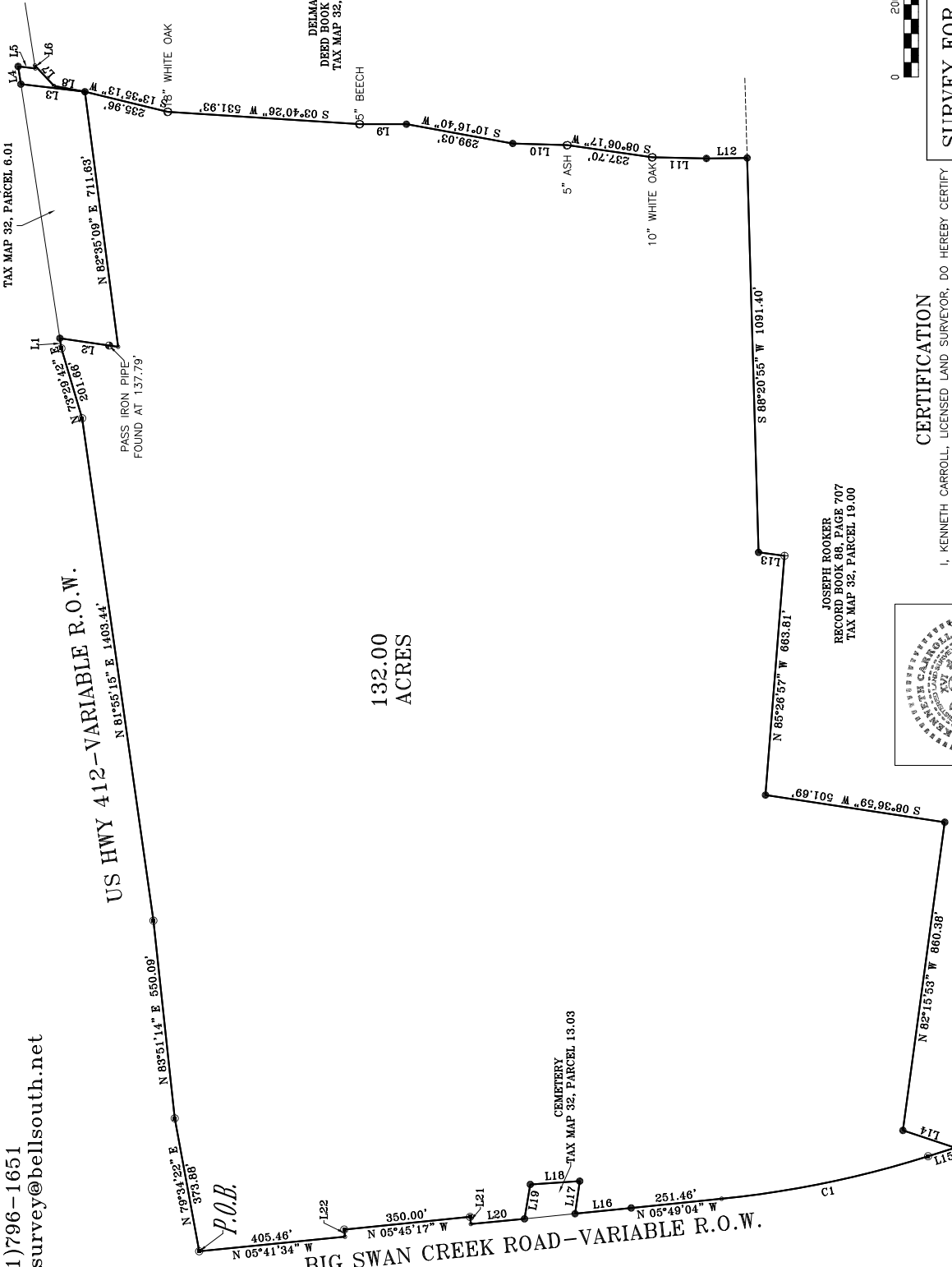

LINE	BEARING	DISTANCE
L1	N 81°12'01" E	28.19'
L2	S 06°22'59" W	162.87'
L3	N 06°44'52" E	178.44'
L4	N 81°15'57" E	49.60'
L5	S 06°25'48" W	47.92'
L6	N 82°14'55" E	6.31'
L7	S 47°07'37" W	77.60'
L8	S 10°33'45" W	66.92'
L9	S 07°33'40" W	128.39'
L10	S 01°17'10" W	149.81'
L11	S 00°43'14" E	112.74'
L12	S 07°34'17" W	72.51'
L13	S 18°18'10" W	152.26'
L14	N 17°29'58" W	78.50'
L15	N 05°49'04" W	156.18'
L16	S 81°48'29" E	91.03'
L17	N 03°50'02" W	137.10'
L18	N 60°25'42" W	96.53'
L19	N 05°31'22" W	149.20'
L20	N 84°17'49" E	20.00'
L21	S 84°14'43" W	20.00'



CERTIFICATION

I, KENNETH CARROLL, LICENSED LAND SURVEYOR, DO HEREBY CERTIFY THAT THIS PLAT WAS PREPARED UNDER MY DIRECTION, THAT IT IS MY OPINION THAT THIS SURVEY MEETS OR EXCEEDS THE STANDARDS OF PRACTICE FOR A CATEGORY 1 SURVEY, AND THAT THE RATIO OF PRECISION OF THE UNADJUSTED SURVEY WAS 1:10,000 + AS SHOWN HEREON.

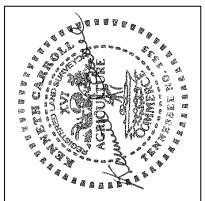

Kenneth Carroll
 KENNETH CARROLL
 TENN. REG. NO. 13335

SURVEY FOR TRACE PROPERTIES

APPROVED BY: **KENNETH CARROLL**
 DRAWN BY: **BRITANY R.**

SCALE: 1" = 200'
 DATE: 4/26/17

5TH CIVIL DISTRICT - LEWIS COUNTY, TN

DEED BOOK 154, PAGE 882
 DEED BOOK 88, PAGE 707
 DEED BOOK 559, PAGE 351
 TAX MAP 32, PARCELS 13.01 & 13.02

REF: *Kenneth Carroll*
 KENNETH CARROLL
 TENN. REG. NO. 13335

JOB NAME: **5TH CIVIL DISTRICT - LEWIS COUNTY, TN**
 JOB NO.: **BR-2617**
 (TS)